

	480	583146MA Add to pick list	PULLEY, 4L 8.40 OD				
	482	2001022MA Add to pick list	KEY, SQUARE 3/16 X 3/4				
	484	15X112MA Add to pick list	NUT, 1/2-20				
	485	1501158MA Add to pick list	SPACER, FRICTION PULLEY				
↩	490	582957YZMA Add to pick list	RETAINER, BALL BEARING				
	491	1501389MA Add to pick list	BEARING, BALL				
	493	001X45MA Add to pick list	BOLT, HEX 5/16-18 X 0.62				
	499	710026MA Add to pick list	NUT, 5/16-18 HEXWDFLLK				
	500	1740646PMA Add to pick list	HOUSING, ASSEMBLY				
	510	1740746HMA Add to pick list	BLADE, SCRAPER				
	511	340720MA Add to pick list	BOLT, 5/16-18 X 0.75				
	514	710026MA Add to pick list	NUT, 5/16-18				
	515	760040MA Add to pick list	PLUG PANEL, BLACK				
	520	1740740HMA Add to pick list	AUGER, ASSEMBLY, LH				
	521	1740741HMA Add to pick list	AUGER, ASSEMBLY, RH				
	522	9524MA Add to pick list	SCREW, 1/4-20 X 1.75				
	523	3943MA Add to pick list	SPACER, SLEEVE				
	524	73826MA Add to pick list	NUT, 1/4-20				
	525	53757MA Add to pick list	BEARING, FLANGE				
↩	527	25X021MA Add to pick list	SCREW, 5/16-18 x 0.75				
	540	1740913TMA Add to pick list	SKID, HEIGHT ADJUST				
	541	7090731SM Add to pick list	BOLT, 5/16-18 X 0.75				
	550	1501576MA Add to pick list	BRUSH, CLEANOUT				
	544	710026MA Add to pick list	NUT, 5/16-18				
↩	551	1501672MA Add to pick list	CLIP, RETAINER				
	552	06X115MA Add to pick list	SCREW				
	553	15X146MA Add to pick list	NUT				
	554	578063MA Add to pick list	BLOCK				

	--	1501216MA Add to pick list	KIT, SHEAR BOLT				
--	----	-------------------------------	-----------------	--	--	--	--

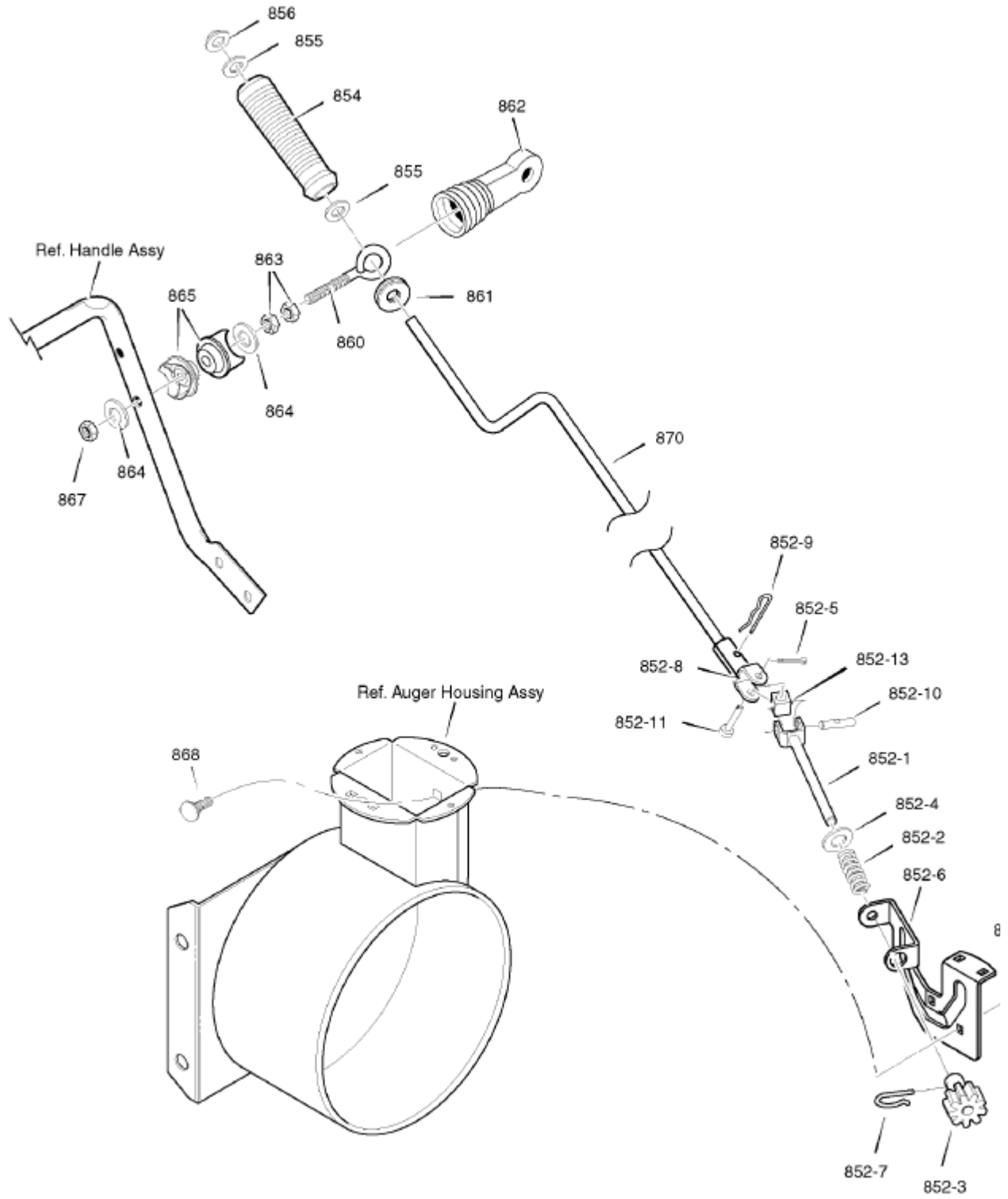

Supercessions	Ref #	Part #	<input checked="" type="checkbox"/> Description	<input checked="" type="checkbox"/> Qty	<input checked="" type="checkbox"/> Context Note	<input checked="" type="checkbox"/> Foot Note	<input checked="" type="checkbox"/> UOM
↷	852-1	1501533YZMA Add to pick list	ASSEMBLY, YOKE & ROD				
	852-2	164X37MA Add to pick list	SPRING				
↷	852-3	1501067MA Add to pick list	GEAR, CHUTE ROTATION 9T				
	852-4	017X48MA Add to pick list	WASHER				
↷	852-5	579493MA Add to pick list	PIN, COTTER				
	852-6	1740591HMA Add to pick list	BRACKET, CHUTE GEAR				
↷	852-7	1501293MA Add to pick list	PIN, HAIR				
↷	852-8	1501075YZMA Add to pick list	ASSEMBLY, YOKE ADAPTER YZ				
↷	852-9	711682MA Add to pick list	PIN, HAIR				
↷	852-10	578060MA Add to pick list	PIN, UNIVERSAL JOINT				
↷	852-11	578309MA Add to pick list	PIN, CLEVIS				
	852-13	578063MA Add to pick list	HOUSING, UNIVERSAL				
	854	51443MA Add to pick list	KNOB, SLEEVE				
	855	309312MA Add to pick list	FLATWASHER				
	856	73664MA Add to pick list	NUT, PUSH ON 3/8"				
↷	860	1501456MA Add to pick list	EYE BOLT 3/8-16 X 6.50				
	861	148MA Add to pick list	GROMMET, EYE BOLT				
	862	1501457MA Add to pick list	BOOT, EYE BOLT				
↷	863	71045MA Add to pick list	NUT, 3/8-16 HEXJAM				
	864	71072MA Add to pick list	FLATWASHER .406 X .81 X .066				
	865	309344MA Add to pick list	ADAPTER, BOOT				
↷	867	71046MA Add to pick list	NUT, 3/8-16 HEXNYL				
	868	02X101MA Add to pick list	BOLT, CARRIAGE 1/4-20 X 0.75				
	869	15X145MA Add to pick list	NUT, 1/4-20				
↷	870	1501074YZMA Add to pick list	CRANK, ASSEMBLY CHUTE				

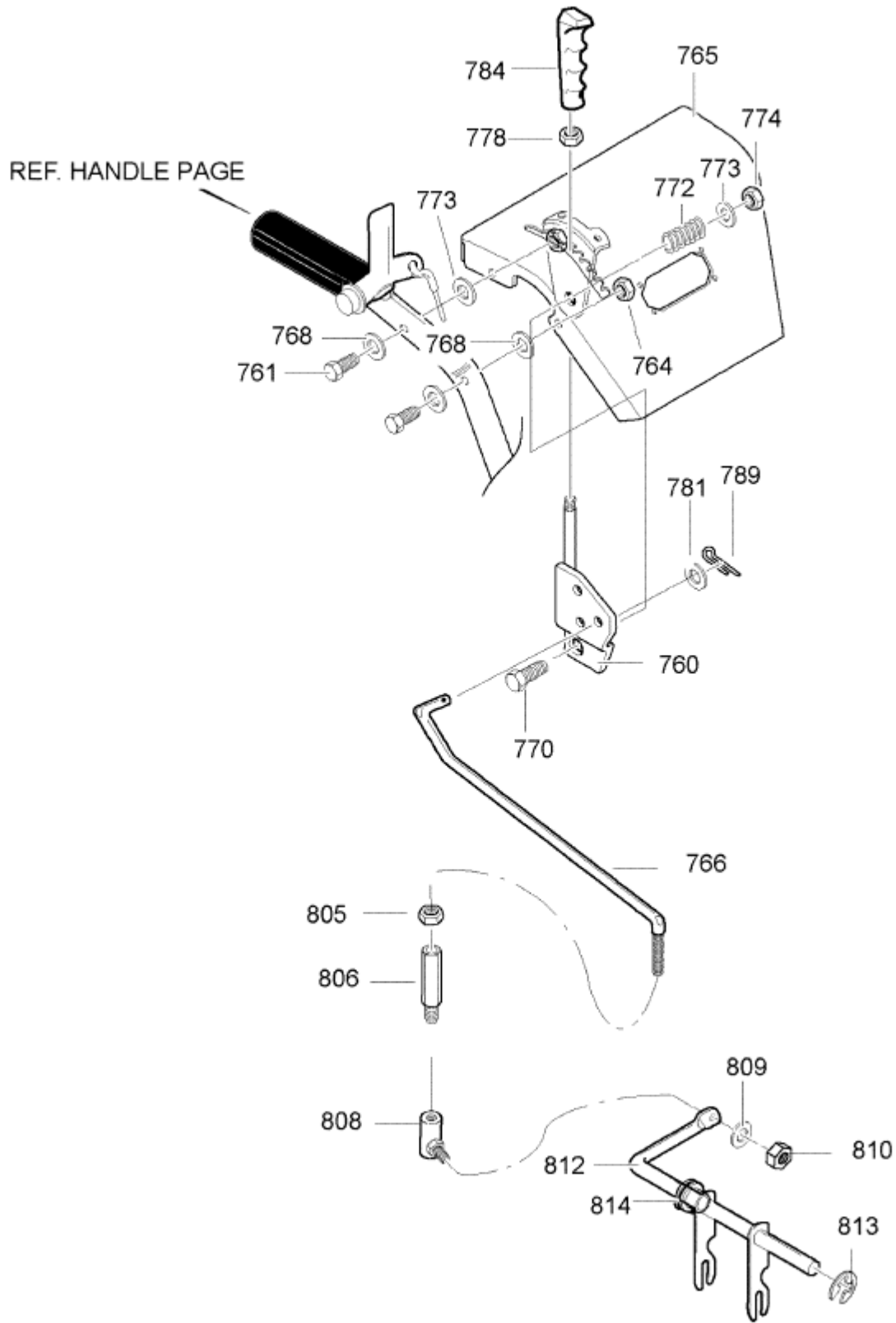

Supercessions	Ref #	Part #	<input checked="" type="checkbox"/> Description	<input checked="" type="checkbox"/> Qty	<input checked="" type="checkbox"/> Context Note	<input checked="" type="checkbox"/> Foot Note	<input checked="" type="checkbox"/> UOM
	760	1501632YZMA Add to pick list	HANDLE ASSEMBLY SPEED CONTROL				
	761	302900MA Add to pick list	SCREW, 5/16-18 x 1.75				
	764	710026MA Add to pick list	NUT, 5/16-18				
	765	1740890PMA Add to pick list	ASSEMBLY BAY PANEL - LT				
	766	1501642MA Add to pick list	ROD, SPEED CONTROL				
	768	71071MA Add to pick list	WASHER				
	770	71007MA Add to pick list	SCREW 3/8-16 X 2.00				
	772	50786MA Add to pick list	SPRING				
	773	71072MA Add to pick list	FLATWASHER				
	774	71046MA Add to pick list	NUT, 3/8-16				
	778	71044MA Add to pick list	NUT, 3/8-16				
	781	71071MA Add to pick list	FLATWASHER				
	784	306689MA Add to pick list	HANDLE, GRIP				
	789	71081MA Add to pick list	PIN, COTTER				
	805	71042MA Add to pick list	NUT, 5/16-18				
	806	6352MA Add to pick list	ADAPTER, SPEED ROD -YZ				
	808	50782MA Add to pick list	BALLJOINT, STEEL -YZ				
	809	71060MA Add to pick list	WASHER				
	810	71042MA Add to pick list	NUT, 5/16-18				
	812	1501110YZMA Add to pick list	ROD, ASSEMBLY YOKE				
	813	11X30MA Add to pick list	RING, RETAINER				
	814	579944MA Add to pick list	BEARING, FLANGE				

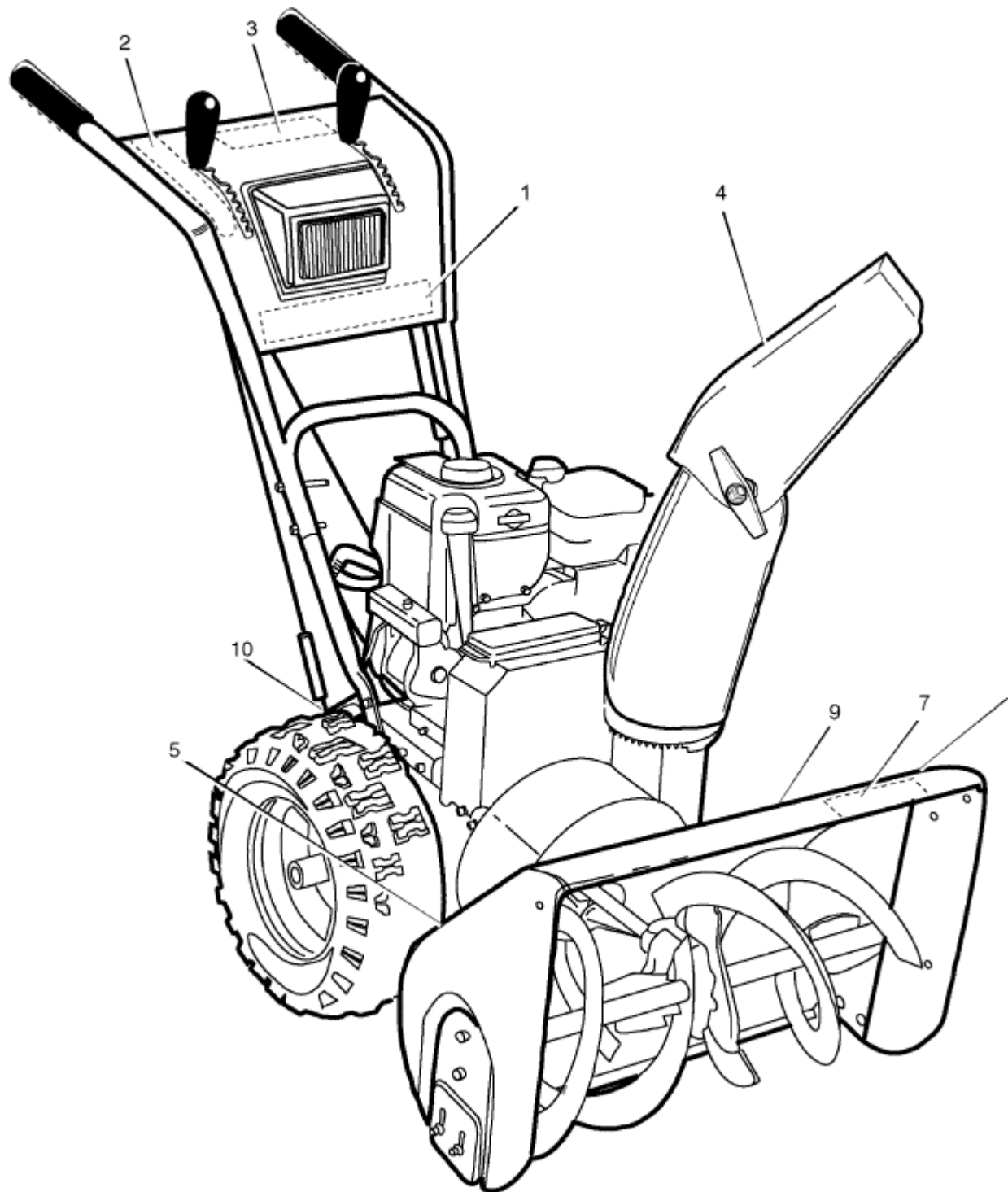

Ref #	Part #	<input checked="" type="checkbox"/> Description	<input checked="" type="checkbox"/> Qty	<input checked="" type="checkbox"/> Context Note	<input checked="" type="checkbox"/> Foot Note	<input checked="" type="checkbox"/> UOM
1	1740709MA Add to pick list	DECAL, ULTRA, PANEL				
2	762179MA Add to pick list	DECAL, SPEED PANEL				
3	48X5289MA Add to pick list	DECAL, TRACTION, AUGER SYMBOLS				
4	586341MA Add to pick list	DECAL, ISO CHUTE				
5	586342MA Add to pick list	DECAL, ISO AUGER				
6	304427MA Add to pick list	DECAL, FACE HEAD PHONES				
7	1740763MA Add to pick list	DECAL, ULTRA 1450/74 TOP AUGER				
9	48X5386MA Add to pick list	DECAL, 104db CE				
10	----- Add to pick list	DECAL, ID PLATE				

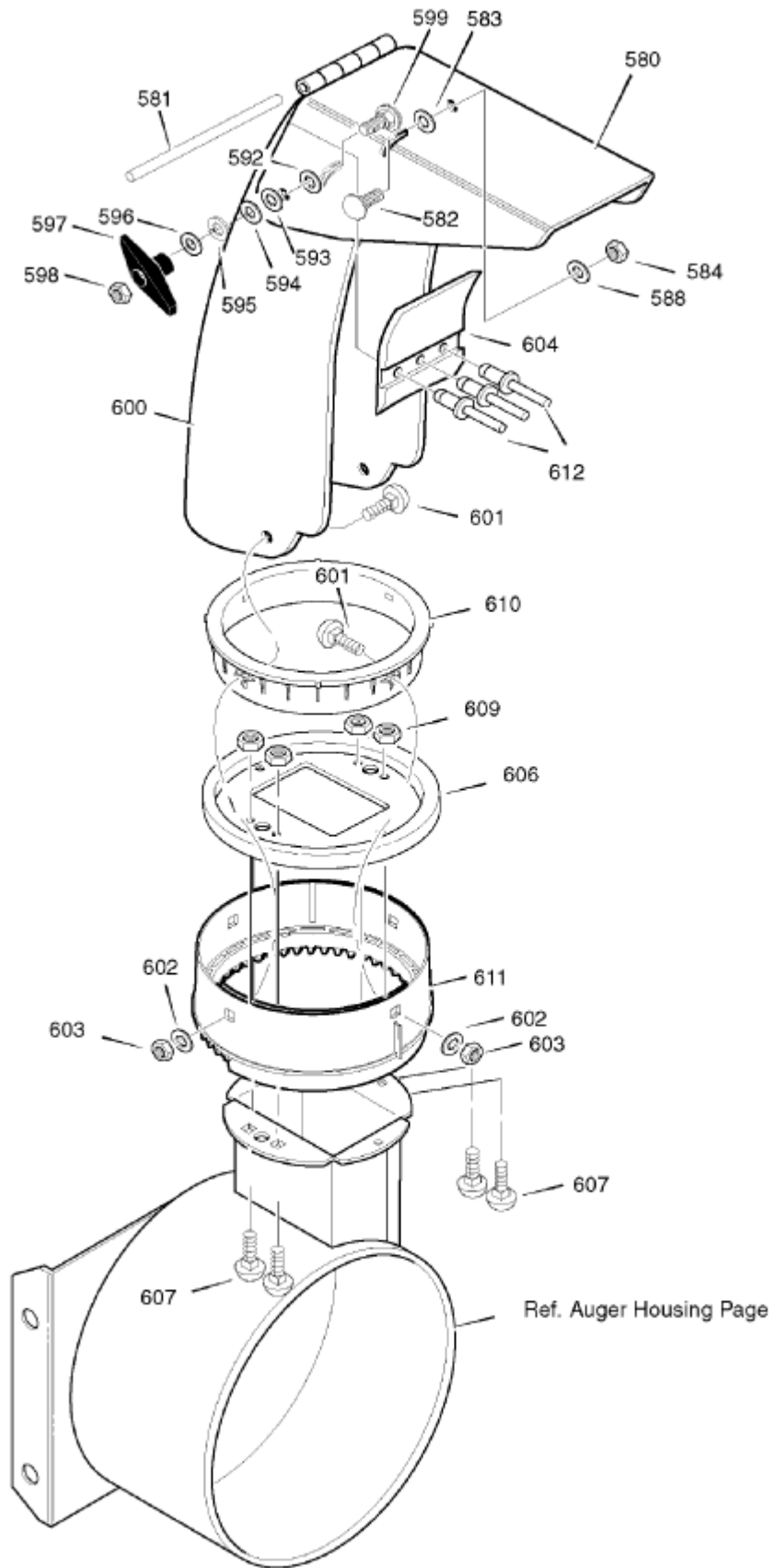

Supercessions	Ref #	Part #	<input checked="" type="checkbox"/> Description	<input checked="" type="checkbox"/> Qty	<input checked="" type="checkbox"/> Context Note	<input checked="" type="checkbox"/> Foot Note	<input checked="" type="checkbox"/> UOM
	580	1735014HMA Add to pick list	UPPER CHUTE				
	581	305216MA Add to pick list	PIN				
	582	340720MA Add to pick list	BOLT, CARRIAGE 5/16-18 X 0.75				
↷	583	12021MA Add to pick list	WASHER, PLASTIC				
↷	584	71038MA Add to pick list	NUT, 5/16-18 REGHEX NYLOCK				
	588	6711MA Add to pick list	WASHER, PLASTIC				
↷	592	12021MA Add to pick list	WASHER, PLASTIC				
	593	6711MA Add to pick list	WASHER, PLASTIC				
↷	594	71071MA Add to pick list	WASHER, FLAT				
	595	71060MA Add to pick list	WASHER, SPLIT				
↷	596	71071MA Add to pick list	WASHER, FLAT				
↷	597	1501260MA Add to pick list	KNOB, T 3.00				
↷	598	71038MA Add to pick list	NUT, 5/16-18 REGHEX				
	599	002X97MA Add to pick list	BOLT, 5/16-18 X 1.50				
	600	1735015HMA Add to pick list	LOWER CHUTE				
	601	2X100MA Add to pick list	BOLT, 5/16-18 X 1.00				
↷	602	71071MA Add to pick list	WASHER, FLAT				
↷	603	71038MA Add to pick list	NUT, 5/16-18 HEXNYL				
	604	760268MA Add to pick list	FLAP, CHUTE				
↷	606	1501932YZMA Add to pick list	CHUTE COLLAR				
	607	02X101MA Add to pick list	SCREW, 1/4-20 X 0.75				
	609	15X145MA Add to pick list	NUT, 1/4-20 HEX NYLOCK				
	610	337227MA Add to pick list	RETAINER RING INNER				
	611	1501282MA Add to pick list	RETAINER RING OUTER				
	612	760987MA Add to pick list	RIVET				

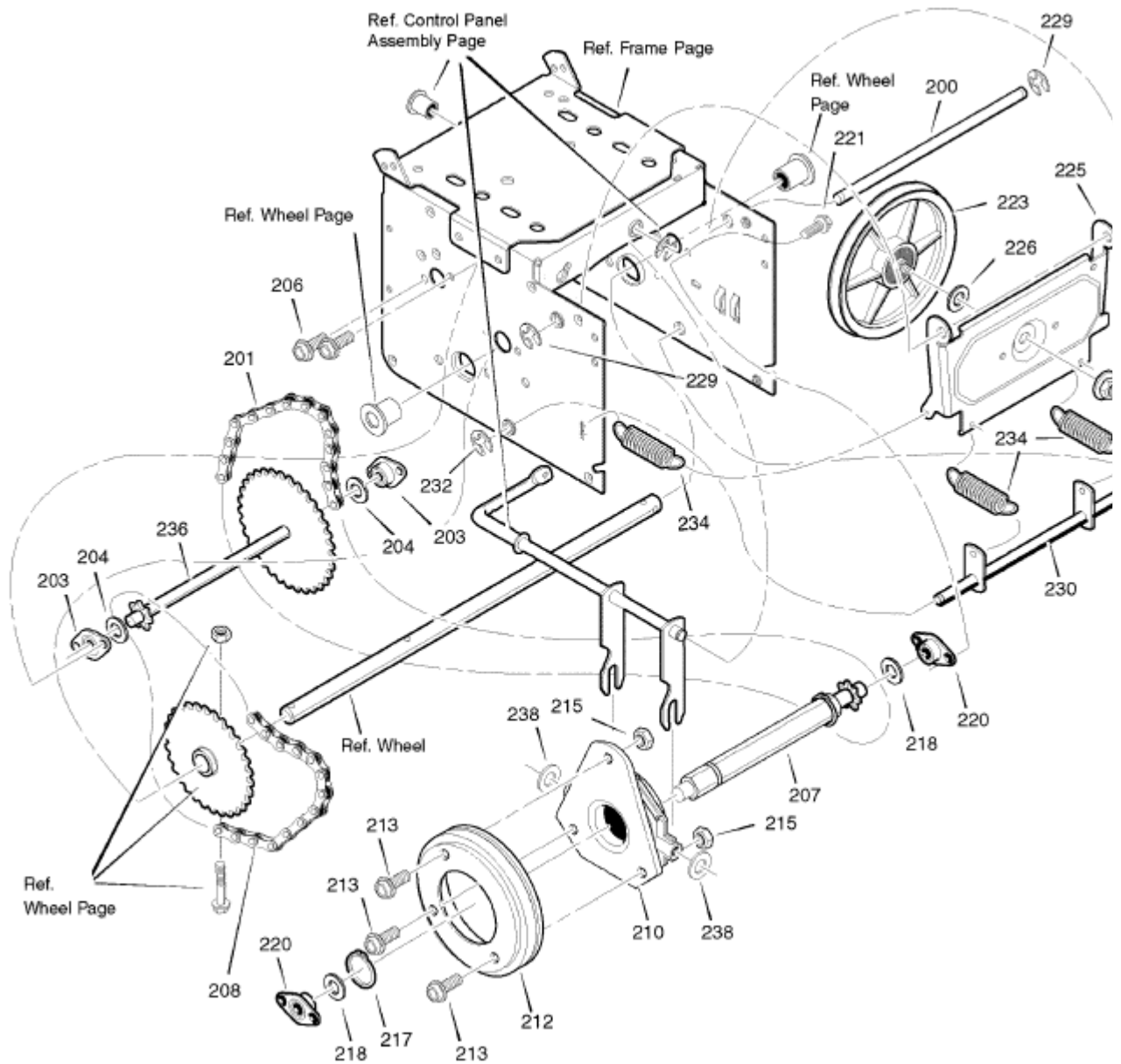

Supercessions	Ref #	Part #	Description	Qty	Context Note	Foot Note	UOM
	200	1501092YZMA Add to pick list	LF AXLE, SWING PLATE YZ				
	201	579851MA Add to pick list	CHAIN, ROLLER #420 x 19.00				
	203	334163MA Add to pick list	BEARING AND RETAINER, ASSEMBLY				
	204	579858MA Add to pick list	WASHER				
	206	25X020MA Add to pick list	SCREW, TAP 5/16-18 x 0.5				
	207	1501236MA Add to pick list	ASSEMBLY, HEX SHAFT				
	208	579868MA Add to pick list	CHAIN, ROLLER #420 x 18.00 LG				
	210	337029MA Add to pick list	BEARING, TRUNION CLUTCH R				
	212	1501435MA Add to pick list	WHEEL, FRICTION DISC				
	213	001X38MA Add to pick list	BOLT				
	215	303008MA Add to pick list	NUT, KEPS HEX 1/4- 20				
	217	579859MA Add to pick list	RING, RETEXT				
	218	579858MA Add to pick list	WASHER				
	220	334163MA Add to pick list	BEARING AND RETAINER, ASSEMBLY				
	221	25X020MA Add to pick list	SCREW, TAP 5/16-18 x 0.5				
	223	1501115MA Add to pick list	FRICTION PULLY				
	225	1501057YZMA Add to pick list	LF PLATE, SWINGING YZ				
	226	1501158MA Add to pick list	SPACER, FRICTION PULLEY				
	227	15X114MA Add to pick list	NUT, FLANGE LOCK 3/8-24				
	229	11X30MA Add to pick list	RETAINER, RING				
	230	1502105YZMA Add to pick list	LF ASSEMBLY, SPRING LINK YZ				
	232	11X30MA Add to pick list	RETAINER, RING				
	234	165X112MA Add to pick list	SPRING, EXTENSION				
	236	1501237MA Add to pick list	INTERMED SPROCKET 33T/7				
	238	71074MA Add to pick list	WASHER, FLAT				

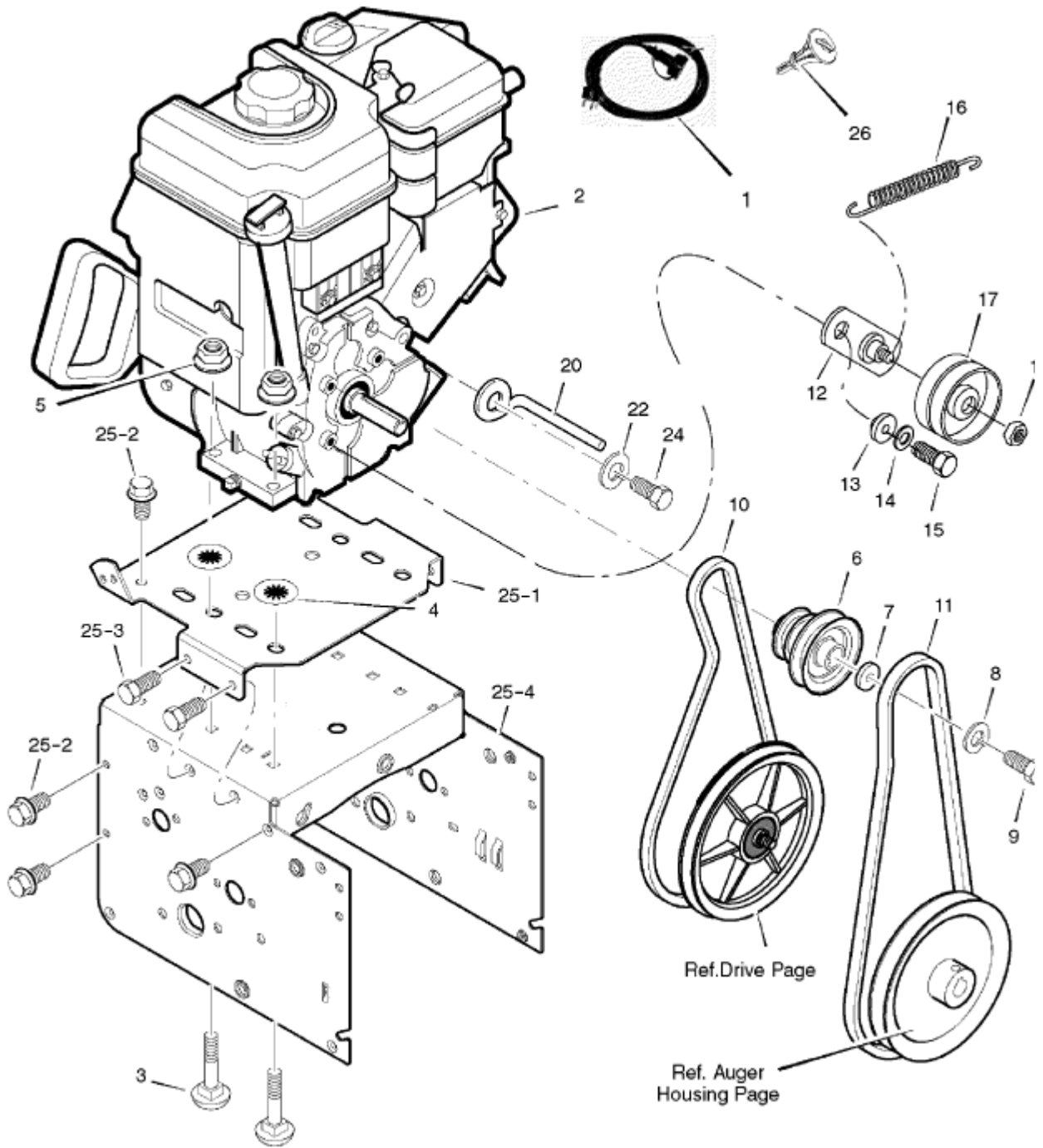

Supercessions	Ref #	Part #	<input checked="" type="checkbox"/> Description	<input checked="" type="checkbox"/> Qty	<input checked="" type="checkbox"/> Context Note	<input checked="" type="checkbox"/> Foot Note	<input checked="" type="checkbox"/> UOM
↷	1	761332MA Add to pick list	CORD, STARTER				
	2	----- Add to pick list	ENGINE				
	3	002X97MA Add to pick list	BOLT, CARRIAGE				
	4	028X76MA Add to pick list	RETAINER, PUSH				
	5	710026MA Add to pick list	NUT				
	6	1501109MA Add to pick list	PULLEY, ENGINE				
	7	17X170MA Add to pick list	WASHER				
	8	71063MA Add to pick list	WASHER				
	9	001X20MA Add to pick list	SCREW				
	10	579932MA Add to pick list	BELT, DRIVE V 4L				
	11	585416MA Add to pick list	BELT, AUGER V 3L				
↷	12	1501112YZMA Add to pick list	BRACKET ASSEMBLY, IDLER				
	13	1501065MA Add to pick list	BUSHING, IDLER BRACKET				
	14	71060MA Add to pick list	WASHER, SPLIT				
↷	15	710097MA Add to pick list	SCREW 5/16-24 X 0.75				
	16	53704MA Add to pick list	SPRING, IDLER TRACTION DRIVE				
	17	1502120MA Add to pick list	PULLEY, IDLER				
	18	590MA Add to pick list	NUT, JAM 3/8-16				
	20	1501201MA Add to pick list	GUIDE, ROD BELT				
	22	71060MA Add to pick list	WASHER				
↷	24	710097MA Add to pick list	SCREW				
	25	----- Add to pick list	FRAME ASSEMBLY				
	25-1	1740574PMA Add to pick list	PLATE, ENGINE MOUNT				
	25-2	310169MA Add to pick list	SCREW				
	25-3	25X020MA Add to pick list	SCREW				
	25-4	1740571PMA Add to pick list	FRAME, MOTOR BOX				

26 794696
Add to pick list KEY, BRIGGS ENGINE

-- 1740879
Add to pick list OWNER'S MANUAL

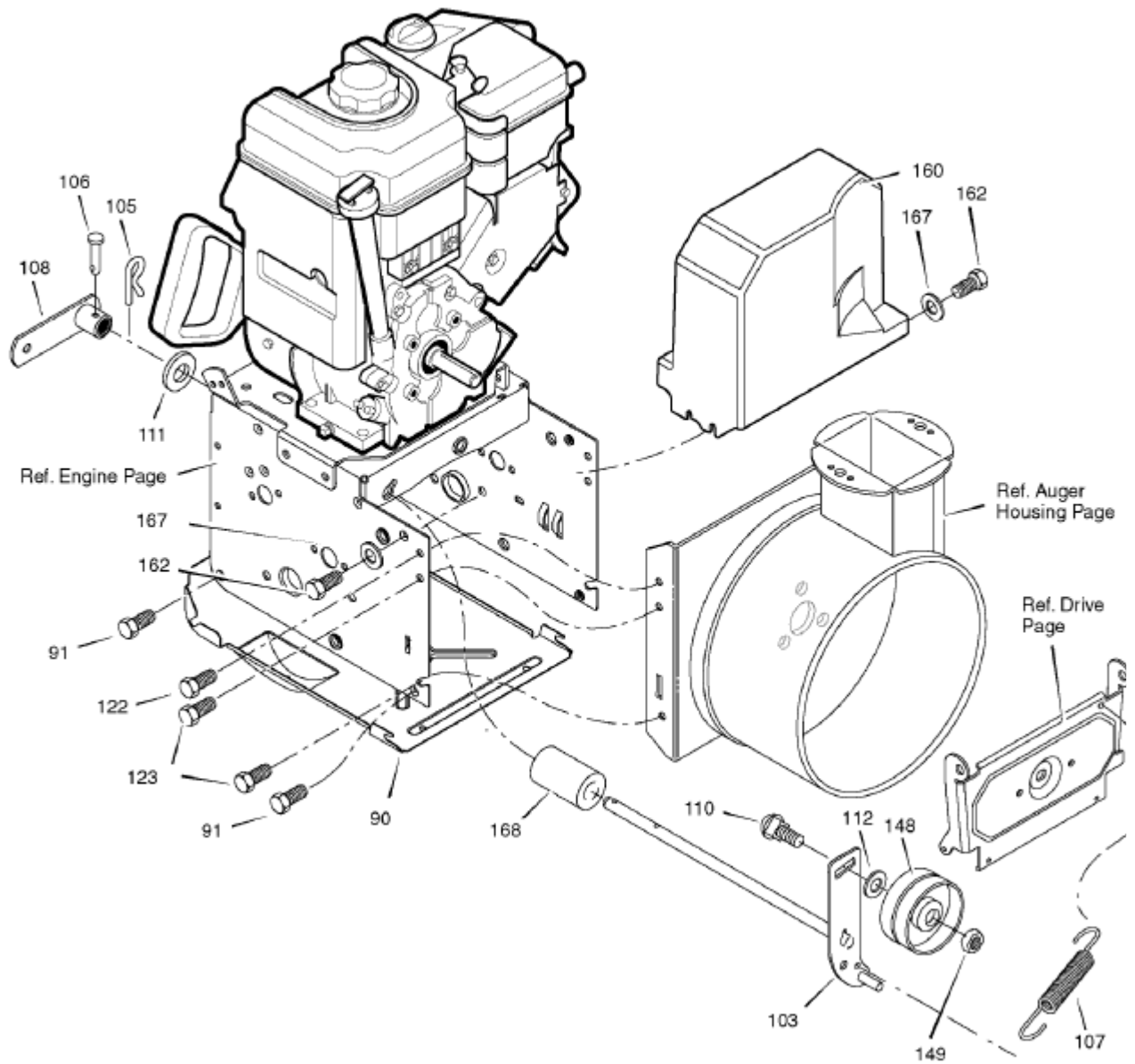

Supercessions	Ref #	Part #	<input checked="" type="checkbox"/> Description	<input checked="" type="checkbox"/> Qty	<input checked="" type="checkbox"/> Context Note	<input checked="" type="checkbox"/> Foot Note	<input checked="" type="checkbox"/> UOM
	1	761332MA Add to pick list	CORD, STARTER				
	2	----- Add to pick list	ENGINE				
	3	002X97MA Add to pick list	BOLT, CARRIAGE				
	4	028X76MA Add to pick list	RETAINER, PUSH				
	5	710026MA Add to pick list	NUT				
	6	1501109MA Add to pick list	PULLEY, ENGINE				
	7	17X170MA Add to pick list	WASHER				
	8	71063MA Add to pick list	WASHER				
	9	001X20MA Add to pick list	SCREW				
	10	579932MA Add to pick list	BELT, DRIVE V 4L				
	11	585416MA Add to pick list	BELT, AUGER V 3L				
	12	1501112YZMA Add to pick list	BRACKET ASSEMBLY, IDLER				
	13	1501065MA Add to pick list	BUSHING, IDLER BRACKET				
	14	71060MA Add to pick list	WASHER, SPLIT				
	15	710097MA Add to pick list	SCREW 5/16-24 X 0.75				
	16	53704MA Add to pick list	SPRING, IDLER TRACTION DRIVE				
	17	1502120MA Add to pick list	PULLEY, IDLER				
	18	590MA Add to pick list	NUT, JAM 3/8-16				
	20	1501201MA Add to pick list	GUIDE, ROD BELT				
	22	71060MA Add to pick list	WASHER				
	24	710097MA Add to pick list	SCREW				
	25	----- Add to pick list	FRAME ASSEMBLY				
	25-1	1740574PMA Add to pick list	PLATE, ENGINE MOUNT				
	25-2	310169MA Add to pick list	SCREW				
	25-3	25X020MA Add to pick list	SCREW				
	25-4	1740571PMA Add to pick list	FRAME, MOTOR BOX				

26 794696
Add to pick list KEY, BRIGGS ENGINE

-- 1740879
Add to pick list OWNER'S MANUAL

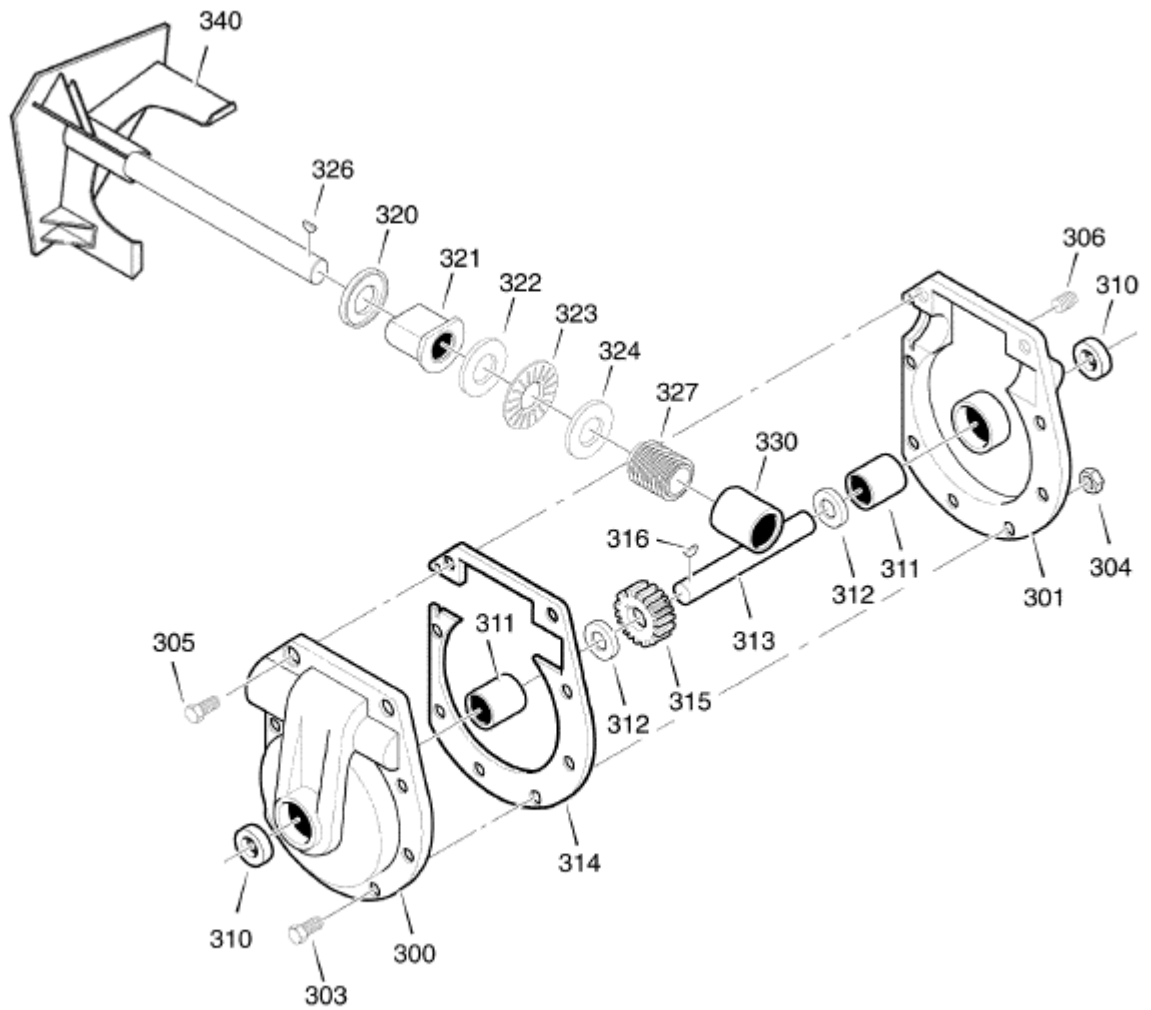

Supercessions	Ref #	Part #	<input checked="" type="checkbox"/> Description	<input checked="" type="checkbox"/> Qty	<input checked="" type="checkbox"/> Context Note	<input checked="" type="checkbox"/> Foot Note	<input checked="" type="checkbox"/> UOM
	300	896MA Add to pick list	CASE, GEAR, RH				
	301	895MA Add to pick list	CASE, GEAR, LH				
↷	303	910828MA Add to pick list	SCREW, 5/16-24 x 1.00				
	304	71100MA Add to pick list	NUT, 5/□16-24				
	305	330434MA Add to pick list	SCREW, 5/16-24 x 1.50				
	306	53749MA Add to pick list	PLUG, PIPE 0.25-18				
	310	780151MA Add to pick list	SEAL, OIL				
↷	311	53743MA Add to pick list	BEARING, SLEEVE				
	312	53748MA Add to pick list	WASHER, FLAT				
	313	760528MA Add to pick list	SHAFT, AUGER OUTPUT				
	314	897MA Add to pick list	GASKET, GEAR BOX				
	315	53730MA Add to pick list	WORM GEAR				
	316	73905MA Add to pick list	KEY, WOODRUFF #91				
	320	53737MA Add to pick list	RING, QUAD 0.924 ID				
	321	583126MA Add to pick list	BEARING, FLANGE				
	322	48275MA Add to pick list	WASHER, FLAT				
	323	50684MA Add to pick list	BEARING, ROLLER				
	324	48275MA Add to pick list	WASHER, FLAT				
	326	50795MA Add to pick list	KEY				
	327	53732MA Add to pick list	WORM				
	330	53731MA Add to pick list	BEARING, SLEEVE				
	340	1740584HMA Add to pick list	IMPELLER				
	--	333431MA Add to pick list	10oz TUBE LUBRIPLATE				

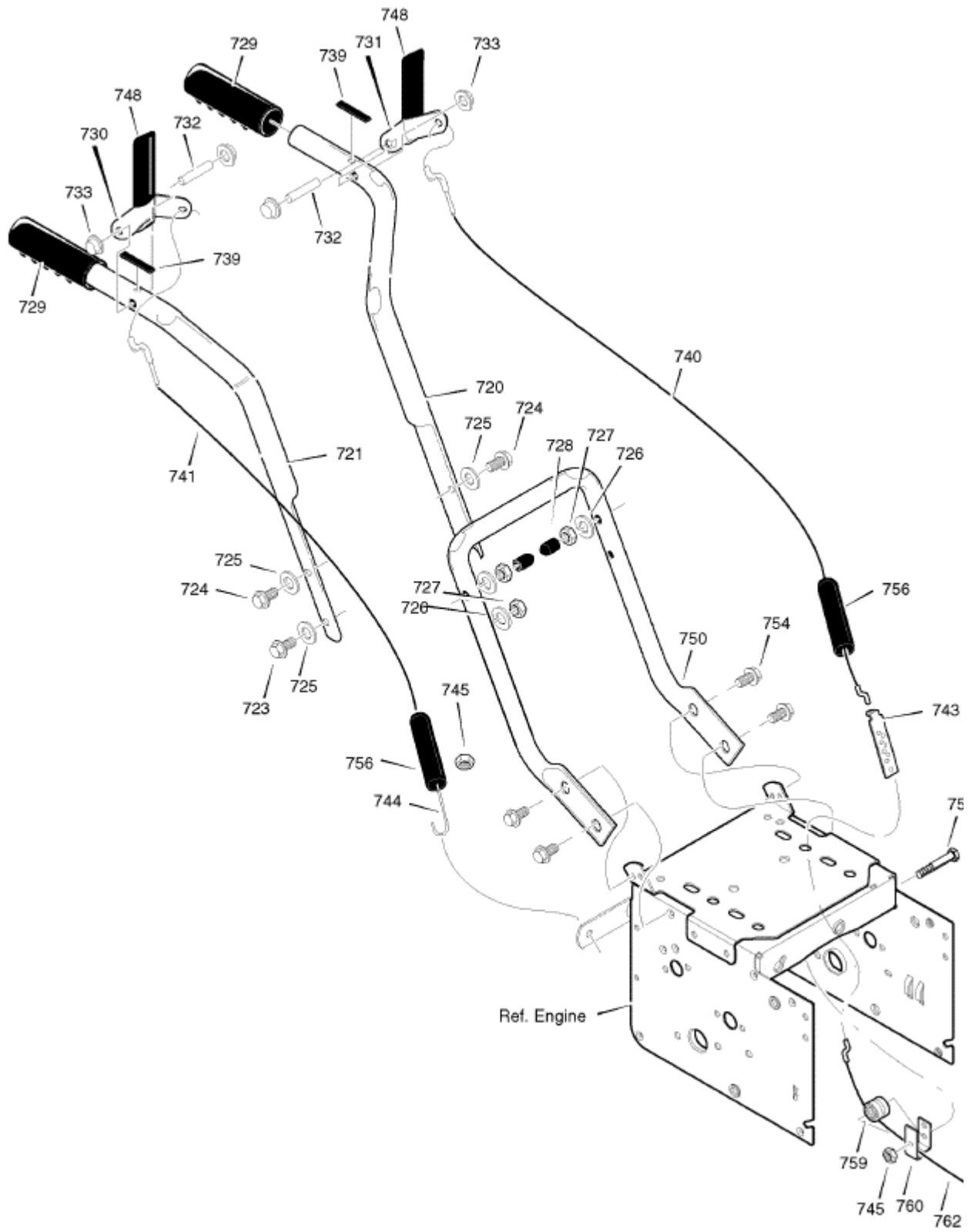

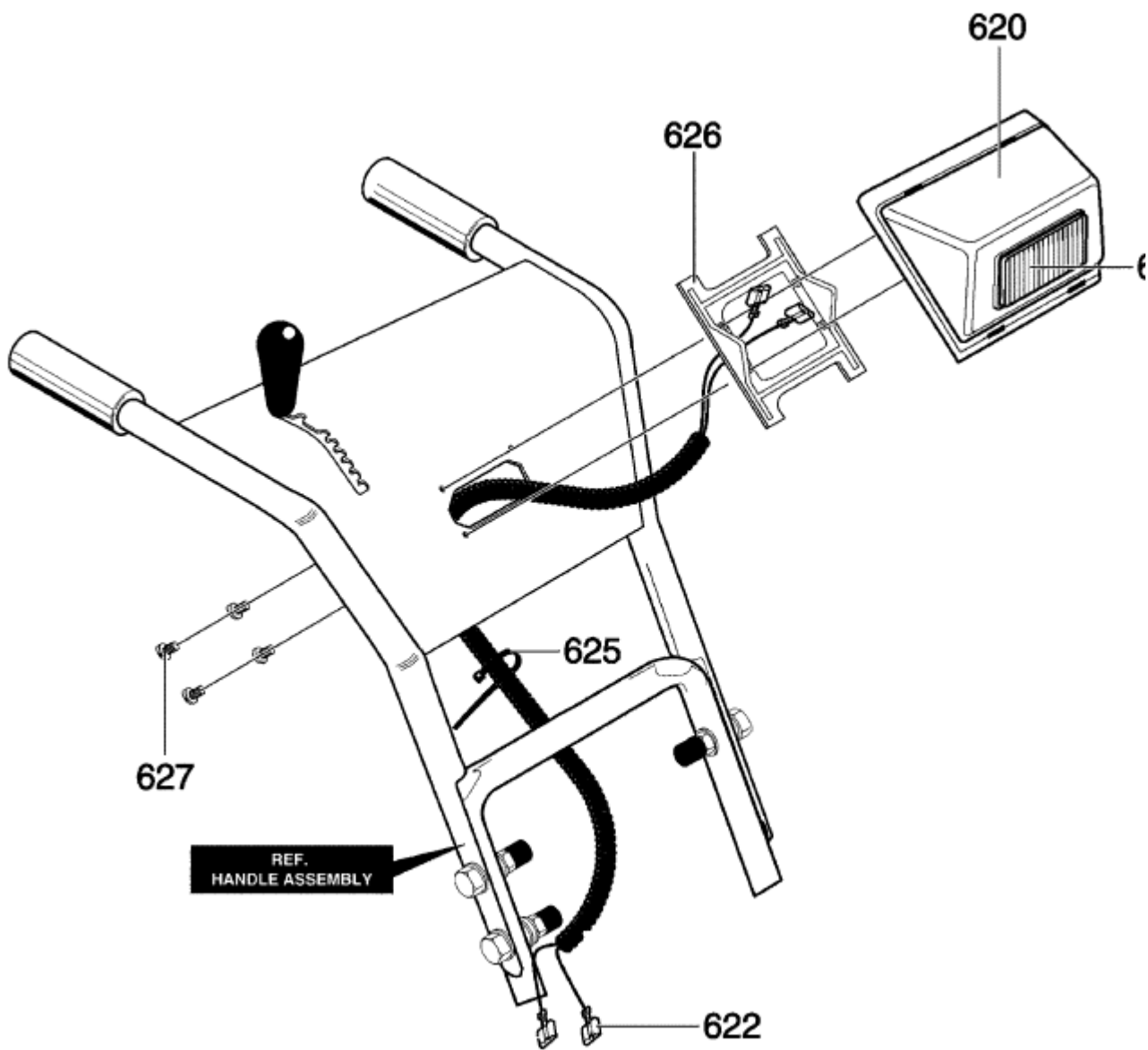

Supercessions	Ref #	Part #	<input checked="" type="checkbox"/> Description	<input checked="" type="checkbox"/> Qty	<input checked="" type="checkbox"/> Context Note	<input checked="" type="checkbox"/> Foot Note	<input checked="" type="checkbox"/> UOM
	720	1740907HMA Add to pick list	HANDLE, UPPER LH				
	721	1740908HMA Add to pick list	HANDLE, UPPER RH				
	723	71007MA Add to pick list	SCREW, 3/8-16 X 2.00				
	724	7288MA Add to pick list	SCREW, 3/8-16 x 3.00				
	725	71072MA Add to pick list	WASHER, FLAT				
	726	71062MA Add to pick list	WASHER				
	727	71044MA Add to pick list	NUT, 3/8-16 REGHEX				
	728	7289MA Add to pick list	STOP, PLASTIC				
	729	50792MA Add to pick list	GRIP-HANDLE FINGER				
	730	1740914HMA Add to pick list	LEVER, ASSEMBLY CLUTCH DRIVE RH				
	731	1740915HMA Add to pick list	LEVER, ASSEMBLY CLUTCH DRIVE LH				
↷	732	760074MA Add to pick list	PIN, PIVOT CLUTCH				
	733	3535MA Add to pick list	NUT, PUSH ON CAP				
	739	4049MA Add to pick list	BUMPER, RECTANGLE				
	740	1501452MA Add to pick list	CABLE, DRIVE				
	741	1501451MA Add to pick list	CABLE, AUGER CLUTCH				
↷	743	313441MA Add to pick list	BRACKET, CABLE ADJUSTER				
	744	1673MA Add to pick list	SPRING, AUGER CLUTCH				
	745	15X145MA Add to pick list	NUT, 1/4-20				
	748	336626MA Add to pick list	GRIP				
	750	1740580HMA Add to pick list	HANDLE, LOWER				
↷	754	25X021MA Add to pick list	SCREW				
	756	308146MA Add to pick list	BOOT, CABLE				
	758	001798MA Add to pick list	BOLT, HEX 1/4-20 X 1.50 YZ				
	759	579860MA Add to pick list	SPOOL-CABLE, AUGRT CLUTCH				
↷	760	1501059YZMA Add to pick list	BRACKET, CABLE SPOOL YZ				

762 1501122MA CABLE, LOWER DRIVE
[Add to pick list](#) 12"

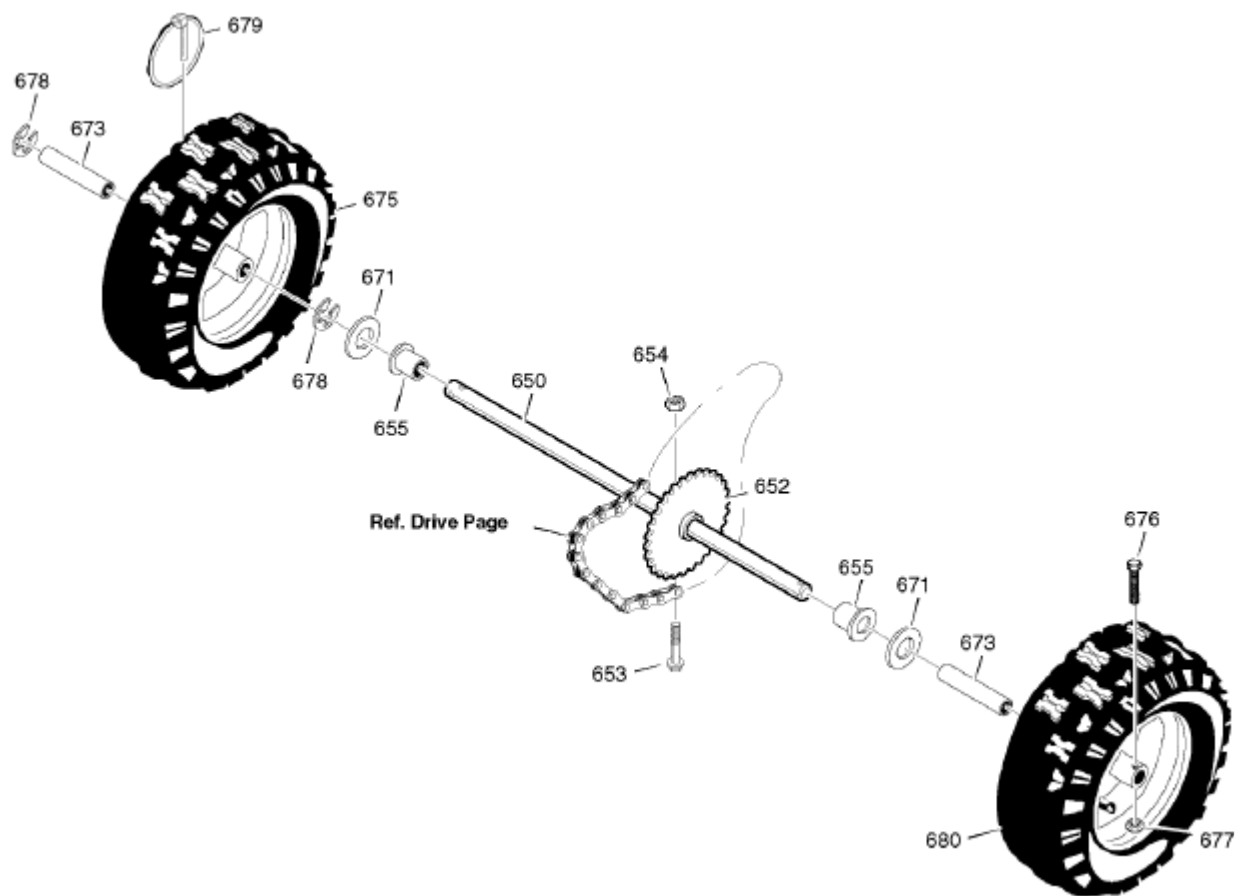

Ref #	Part #	<input checked="" type="checkbox"/> Description	<input checked="" type="checkbox"/> Qty	<input checked="" type="checkbox"/> Context Note	<input checked="" type="checkbox"/> Foot Note	<input checked="" type="checkbox"/> UOM
620	584727MA Add to pick list	CASE, HEADLIGHT				
621	762343MA Add to pick list	HEADLIGHT ASSEMBLY				
622	1501036MA Add to pick list	WIRE, HARNESS				
625	071372MA Add to pick list	CABLE TIE				
626	584728MA Add to pick list	BRACKET, HEADLAMP				
627	316042MA Add to pick list	SCREW				



Supercessions	Ref #	Part #	<input checked="" type="checkbox"/> Description	<input checked="" type="checkbox"/> Qty	<input checked="" type="checkbox"/> Context Note	<input checked="" type="checkbox"/> Foot Note	<input checked="" type="checkbox"/> UOM
	650	1501563MA Add to pick list	SHAFT, AXLE				
	652	1501089MA Add to pick list	SPROCKET & HUB				
	653	01X193MA Add to pick list	SCREW, 1/4-20 X 1.75				
	654	15X145MA Add to pick list	NUT, 1/4-20 HEX NYLOCK				
	655	1501114MA Add to pick list	BEARING, AXLE				
	671	017X83MA Add to pick list	FLATWASHER				
	673	1501138MA Add to pick list	BUSHING, WHEEL				
	675	1501838MA Add to pick list	TIRE & RIM, RIGHT				
	676	577015MA Add to pick list	SCREW, 1/4-20 X 1.75 HH				
	677	15X145MA Add to pick list	NUT, 1/4-20 HEX NYLOCK				
	678	239MA Add to pick list	RING, RETAINER				
	679	73842MA Add to pick list	PIN, KLIK .25 X 1.38 DIA				
	680	1501839MA Add to pick list	TIRE & RIM, LEFT				